

HELPFUL INFORMATION FOR OUR GUESTS

Yellow Attendance Cards: – Welcome! Please let us know you are here. There is space enough for the whole family, changes to your information, or prayer request. Thank You!

SANCTUARY

- There is a **Quiet Room** available in the back of the church across from the Nursery for families with infants and small children if needed.
- **Nursery Care** is available for infants through 3 years old in the Nursery located in the west hallway of the church.

SUNDAY SCHOOL CLASSES FOR CHILDREN & YOUTH

- ◆ Families start worship together in our Sanctuary. During the service the children are invited up to the front steps for the Children's Message. Parents are welcome to join their children.
- ◆ After the Children's Message, all Pre-school through 5th grade students are escorted to their respective classrooms (listed below in bold) by their Sunday School teachers.
- ◆ After the service, parents can pick up their children from their classrooms in the McCullen Center building next to the church.
- **Pre-school and Kindergarten children – Sunshine Room** located down the sidewalk to the left as you exit church.
- **1st and 2nd Grade students – Room 204; 3rd – 5th grades Room 202** located on the second floor of the McCullen Center Building.
- **Youth (6th – 12th grades) - Garage (Youth Room)** Youth meet upstairs in the Garage (Youth Room) for their class.

CHILDREN & YOUTH MINISTRIES

Children Ministries:

Janice Ehlers or Stacy Podres
@ 249-1218, ext. 220 or kids@lnpc.org



MOPS (Mothers of Preschoolers) Wednesdays starting September 9th, 9am-11:30am at Laguna Niguel Presbyterian Church. Moms with kids ages birth thru preschoolers please come join us for Food, Fellowship and Fun! Contact Kirstin Gerry for more information: 949-310-3168 or kirstingerry@yahoo.com

Pathfinders Dr. Jones' Bible Adventure – Starts Wednesday, September 23rd. Come join us for Bible stories, crafts, music, snacks and recreation. All children K-5th grade are welcome. The cost is \$25 per child, \$40 for 2 children and \$55 for 3 or more children per family.

Youth Ministries:

Prentice Park @ 249-1191
or lnpcyouth@gmail.com

ROCK & FISH are our weekly gatherings for junior high and high school students. They are where students come together to explore what it means to live as a community of faith. Students will build meaningful relationships with God and each other as they share their stories and discover how they fit into a bigger story - God's story. We will share meals, have intentional time of "fun," meaningful worship and experience the Bible creatively and in depth to see how it comes alive in our lives today.

ROCK (grades 6th-8th) meets Mondays 5:30 pm – 7:30 pm

FISH (grades 9th-12th) will meet Sundays beginning September 13th from 7:30 – 9 pm.

YOUNG ADULT (18-26 years) meets Thursdays 9 pm – 11 pm

Location: Both middle and high school gatherings meet in the "Garage" which is our youth room located directly up the staircase (of the McCullen building) found in the rear-left corner of the parking lot and through the gate. The Young Adult group meets at the Humphrey's home. Please contact Prentice Park for more information 626-394-9617.

ANNOUNCEMENTS AND ACTIVITIES



10AM Sunday Worship – Laguna Niguel Presbyterian Church would like to announce come this fall we will continue with **one Worship Service at 10:00 am** due to the remarkable positive response from the congregation and visitors, to the "celebration" worship services this summer.



South County Outreach – South County Outreach served 1,198 families and gave out 90,000 pounds of food for the month of August, the largest number of families served in any one month. I would like to thank all the members of LNPC who donated food and encourage them to continue your charity. However, because South County Outreach served so many people, their shelves are low and would greatly appreciate more donations, particularly canned soup and canned vegetables. Again, I would like to thank those that donated.

Grief support & divorce recovery classes – They are designed to restore hope to those who feel victimized or who see a bleak future because of life circumstances, such as death, divorce, prolonged illness, or other losses. Our desire is to create a safe environment for you to voice your anger, despair, sadness, and the whole range of emotion to a group of people who is experiencing similar life events. There will be two phases of guidance for healing, each seven weeks long. Call the church office or Margaret Lee 230-8999 to sign up for either Fridays at 1 pm (starting Sept. 11) or Tuesdays at 7 pm (starting Sept. 15) in the Adult Ed room.

Attention LNPC Ladies! – Join us for our Presbyterian Women beginning of the year breakfast on Saturday, Sept. 19, from 8:30-10:00 am. We'll have a real treat this time, when we meet for breakfast at Jean Spearman's home. Nothing to bring except yourself and a friend from church. Cost = \$10. Do you qualify? Yes, if you're a woman and attending LNPC! We'd love to have you join us and hear about the great events we have planned for our group this year, as well as our special community outreach! Call JoAnn Renning at 949/362-8270 to RSVP by Wednesday, Sept. 16. Or sign up on the patio! Your name must be on the list in order to access the Spearman's community.



Flu shots – Seasonal flu shots will be given Sept. 20th and 27th. Please contact Lee Kraft for more information 388-4584.

Disaster Ministry Team – Have you ever wanted to become a Ham Radio Operator? They will be essential if we ever have a big disaster. Gordon West is offering a class at the American Red Cross on October 3rd & 4th. He is donating his time and the Materials cost \$79.00 plus the \$15.00 license fee. For more information, call (714) 549-5000. It's his school number.

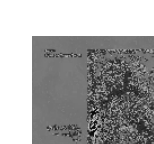

2010 Liturgical Calendars – PC-USA liturgical calendars for 2010 are available. The cost is \$8 each. Please contact the office at 249-1218 if you wish to purchase a calendar.

ADULT EDUCATION CLASSES

Bible Study Opportunity – Join us in the study of Acts on Tuesdays at 1 pm. This is a 14 week study with a break for Thanksgiving and Christmas. Sign ups are on the patio. For more information, see Karen Vassey or Jean Shelton.

Drop-In Bible Study – 8:45 am Sundays, taught by Ron Reynolds. **What Is Free Will?** – "Free will" has such an appealing ring to it. It suggests the ability to do whatever we want, with no constraints imposed on us – a liberty that knows no restriction of any kind. Most definitions of "free will," however, cannot stand the scrutiny brought to bear on them through logic, philosophy, theology, and the Scriptures. In this lecture, Dr. Sproul will clarify what "free will" cannot mean and then explain what it does mean.

Pastor's Bible Study Brunch – Tuesdays at 10:30 am, beginning September 15th. The Book of Romans will be taught by Dr. Randy Steele.

Pastor's Evening Bible Study – Wednesdays at 7 pm beginning, September 16th. The Book of Romans will be taught by Dr. Randy Steele.

VOLUNTEER OPPORTUNITIES



Mary/Martha Circle Bag Ladies – Jesus said "Feed my Sheep" and that is exactly what the Mary/Martha Circle, commonly known as the "Bag Ladies", do the 1st Saturday of every month in the church kitchen from 10 am to 11 am. This dedicated and fun group pack sack lunches for the Friendship Shelter in Laguna Beach. If you're interested in joining their flock, please contact Mary Lisenbee at (949) 201-9687.



Circle of Care – Our Circle of Care volunteers visit those who are homebound and in need of cheer. If you would like to join us as a visitor or receive more information about Circle of Care, please contact Judy Grant or Pastor Emily at 249-1218.

Connections Commission – Is expanding and if you have a heart for a fun ministry with a goal of connecting people with the love of Christ to each other, contact Karen Skinner at 218-2505 for more information.

Nominating Committee – is still looking for Ministry Team Leaders to step up for the Fellowship team, Building and Grounds, and Stewardship. These are valuable ministries of LNPC! Please contact the church office at 249-1218.

Prayer Ministry – Are you interested in Prayer Ministry? Please contact Pastor Emily if you are willing to stand with us in prayer.

