

Yellow Attendance Cards: – Welcome! Please let us know you are here. There is space enough for the whole family, changes to your information, or prayer request. Thank You!

SANCTUARY

- There is a **Quiet Room** available in the back of the church across from the Nursery for families with infants and small children if needed.
- **Nursery Care** is available for infants through 3 years old in the Nursery located in the west hallway of the church.

SUNDAY SCHOOL CLASSES FOR CHILDREN & YOUTH

- ◆ Families start worship together in our Sanctuary. During the service the children are invited up to the front steps for the Children’s Message. Parents are welcome to join their children.
- ◆ After the Children’s Message, all Pre-school through 5th grade students are escorted to their respective classrooms (listed below in bold) by their Sunday School teachers.
- ◆ After the service, parents can pick up their children from their classrooms in the McCullen Center building next to the church.
- **Pre-school and Kindergarten children – Sunshine Room** located down the sidewalk to the left as you exit church.
- **1st and 2nd Grade students – Room 204; 3rd – 5th grades Room 202** located on the second floor of the McCullen Center Building.
- **Youth (6th – 12th grades) - Garage (Youth Room)** Youth meet upstairs in the Garage (Youth Room) for their class.

CHILDREN & YOUTH MINISTRIES

Children Ministries:

Janice Ehlers or Stacy Podres
@ 249-1218, ext. 220 or kids@lnpc.org

MOPS (Mothers of Preschoolers) is a dynamic program designed to nurture mothers with children from infancy through kindergarten. If you, or someone you know are looking for: a 2 ½ hour break, inspiration from incredible guest speakers, heart to heart relationships with other moms, fun crafts and creative activities, a delicious breakfast, meaningful conversations with adults, an opportunity to grow closer to Jesus Christ then MOPS is for you! We meet from 9 – 11:30 a.m. on Wednesdays at Laguna Niguel Presbyterian Church. Childcare provided. Please call Kirstin Gerry at 310-3168 for registration information.

Pathfinders CSI Jerusalem (Wednesdays from 3:30-5:15 pm) resumes February 10th through Palm Sunday, March 28th. Using hands-on forensics science activities, explore the events surrounding Jesus’ death and resurrection. Investigate the lives of those who knew him well and their reactions to the events. The series ends with a special presentation on Palm Sunday. The cost is \$20 for one child, \$35 for 2 and \$50 for 3 or more.

Youth Ministries:

Prentice Park @ 249-1191
or lnpcyouth@gmail.com

ROCK & FISH are our weekly gatherings for junior high and high school students. They are where students come together to explore what it means to live as a community of faith. Students will build meaningful relationships with God and each other as they share their stories and discover how they fit into a bigger story - God’s story. We will share meals, have intentional time of “fun,” meaningful worship and experience the Bible creatively and in depth to see how it comes alive in our lives today.

ROCK (grades 6th-8th) meets Mondays 5:30 – 7:30 pm

FISH (grades 9th-12th) meets Sundays from 7:30 – 9 pm

YOUNG ADULT (18-26 years) meets Thursdays 9 – 11 pm

Location: Both middle and high school gatherings meet in the “Garage” which is our youth room located directly up the staircase (of the McCullen building) found in the rear-left corner of the parking lot and through the gate. For the Young Adult group, contact Prentice Park at 626-394-9617.

ANNOUNCEMENTS AND ACTIVITIES

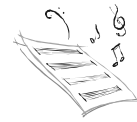

A Night of Singing - Hymns, psalms and spiritual songs with John Andrew Schreiner featuring music from The Odes Project. John will be here at the church Friday, January 29 at 7:30 pm. Contact Ed Nilsen at 922-3115 for more details.

Grief Support / Divorce Recovery Classes - Fridays at 12:30 pm, in the Conference Room. We will meet every Friday until further notice.

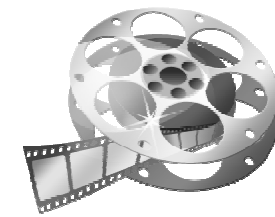

Saints & Cinema Bible Study – Rev. Emily McColl is offering an adult class Tuesdays at 7 pm in the Conference Room! Bring a friend to share in our discussions about faith and life as seen through the lens of the Bible and of Hollywood’s best pictures. This week: Drama, “It’s Complicated.” If you have questions email or talk to Pastor Emily at emily@lnpc.org

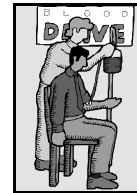

Blood Drive - Health Ministries invites you to the LNPC Blood Drive on Sunday, January 31 from 7:30 am to 1:30 pm in Gard Hall. Contact Ellen Pearce at 496-2799, the church office at 249-1218 or online at www.givelife.org. The sponsor code is LNPC. To donate, you must be in general good health, weigh a minimum of 110 lbs. and have not donated blood for 56 days prior to the blood drive. A Picture ID is required.

2010 Liturgical Calendars – PC-USA liturgical calendars for 2010 are available. The cost is \$8 each. Please contact the office at 249-1218 if you wish to purchase a calendar.



South County Outreach – It is a new year and South County Outreach is out of peanut butter & chili and really needs volunteers. If you want to make a difference this year, please call Don Ruff at (949)380-8144 or druff@sco-oc.org. If you volunteer just one day a week for 3-1/2 hours. You will make great difference. Thank you for your support. If you have any questions, please call Eileen Green at lasagnaqueen@att.net

Your LNPC Deacons were busy this holiday season reaching out to the entire church. They also provided support for needy families through our own members and through the generous support of South County Outreach. If you would like to donate to the Deacon’s fund, please write “deacon’s fund offering” on your pew offering envelope. Thank you!



Save the date July 12 through July 16. Come join us for an exciting Vacation Bible Camp (VBC) on the High Seas. July 18th is VBC Sunday.

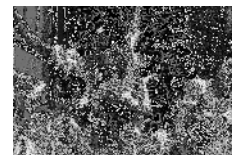

Concert DVD and CD’s are Available - The music and imagery are stunning this year, with the DVD produced in widescreen format using six camera angles and 24 audio channels. The CD is music only (no video) for use at home or in the car. Check the patio on Sundays or visit the church office next week.

ADULT EDUCATION CLASSES

Acts Bible Study – Join us in the study of Acts every Tuesday at 1 pm in Gard Hall B. This is a 14-week study with a break for Thanksgiving and Christmas. Sign ups are on the patio. For more information, see Karen Vassey or Jean Shelton.

Drop-In Bible Study – 8:45 am Sundays, taught by Ron Reynolds. **“Pre-Evangelism”** God uses many means to draw people unto Himself. Not just a preaching of the Gospel, or Bible study, or prayer, or baptism, though those are the ordinary means He uses. He also uses the godly disputation of apologetics as a way of extending an outer call to rebellious mankind. How can you participate in God’s work in this area? Dr. Sproul explains how to understand the need to study philosophy, to understand the presuppositions of Reformed theology concerning conversion and to understand the importance of the public nature of the foundational events of the New Testament (Christ’s life, death, and resurrection.)

Pastor’s Bible Study Brunch – Tuesdays at 10:30 am. The Book of Romans will be taught by Dr. Randy Steele.

Pastor’s Evening Bible Study – Wednesdays at 7 pm. The Book of Romans will be taught by Dr. Randy Steele.

The New Testament – A survey course will be taught by Jim and Jackie Settles at their home at 4 pm on Mondays. This will be a lecture class allowing for the opportunity for questions and no homework. Come every Monday or when you are in town. Call 499-2421 to enroll and for directions. The Settles live 2 minutes from the church.

Women’s Bible Study – Beth Moore’s Study of Esther is now starting on Wednesdays at 10 am in the library. All are welcome. If interested, please call Debbie Perkins at 487-0384.



Photography Club - Last summer the LNPC Speaker Series team took a survey of church member’s interests. Many of you stated that you would be interested in a Camera/Photography club. The club would have meetings on a regular basis to discuss digital camera gear, educate its members on photographic techniques, discussions on printing photos, scanning film photos, and plan photo field trips / outings, etc. If you would be interested in forming this group please call Bob Bone at 643-9465.



Helping Hands Ministry – “For Those in Need” or “Technologically/Time Challenged.” Capable helpers are available to church members to assist on projects around your house. We can help with moving/lifting-boxes and furniture, changing light bulbs, repairing, replacing, building, assembly, disassembly, installing safety grab rails, etc. “No job is too small.” If we can’t do it, we have suggestions on who can. Check out the LNPC Web site at www.lnpc.org for additional details, contact Sam Johnson (661-2818) for an appointment or call the church office at 249-1218.

THIS WEEK AT LNPC

January 24
 8:45 am *Drop-In Bible Study – Gard Hall
 9:15 am Youth Instrument Ensemble – Conference Room
 10 am Family Worship Celebration – Sanctuary
 7:30 pm *FISH - Garage

January 25
MONDAY
 9 am Deacon's Exec - Conference Room
 11 am Warren Peace Memorial
 1 pm Staff Meeting - Conference Room
 4 pm *The New Testament Bible Study
 4:30 pm Children's Choir – Gard Hall C
 5:30 pm Super ROCK
 6 pm Colinas HOA - Adult Ed
 7 pm Session - Gard Hall
 7:30 pm Worship Ensemble – Sanctuary
 8 pm Music Lessons – Gard Hall C

January 26
TUESDAY
 10:30 am *Bible Study Brunch - Conference Room
 1 pm *Acts Bible Study - Gard Hall B
 7 pm Boy Scouts #773 - Gard Hall
 7 pm Prison Ministry - Adult Ed
 7 pm *Saints & Cinema Bible Study - Conference Room
 7 pm Worship & Music - Library

January 27
WEDNESDAY
 9 am *MOPS - Gard Hall
 10 am *Women's Bible Study – Library
 4:30 pm Confirmation - Garage
 7 pm *Pastor's Bible Study - Conference Room

January 28
THURSDAY
 7 am Men's Fellowship – Conference Room
 4 pm LNPC Institute - Conference Room
 5 pm Children Vocal Ensemble - Gard Hall C
 5:30 pm Cub Scouts - Gard Hall A
 6 pm Chatelain HOA - Conference Room
 7 pm Chancel Choir - Sanctuary
 7 pm LN Soccer - Gard Hall C

January 29
FRIDAY
 10 am Byer's Bible Study - Adult Ed
 12:30 pm *Grief Support & Divorce Recovery - Adult Ed
 7 pm *Night of Singing - Sanctuary

January 30
SATURDAY

January 31
SUNDAY WORSHIP
 7:30 am *LNPC Blood Drive
 8:45 am *Drop-In Bible Study – Gard Hall
 9:15 am Youth Instrument Ensemble – Conference Room
 10 am Family Worship Celebration – Sanctuary
 7:30 pm *FISH - Garage



PRAYER CONCERNS

At Home

Pam Anderson	Bob & Rose Erickson	Linda Parker
Ben Askari	Heather Flower	Ron Pearce
Nima Askari	Ethel Janik	Marjorie Phillips
Jean Bassett	Bob Kimberly	Connie Peace
Lynn Bible	Elizabeth Macaulay	*Kristen Robelotto
Marjorie Crane	Judy Mangan	Irene Vorland
Diana Drumm	Minton Paul	

In Health Care Facilities / Hospital

Bonnie Sandborn

Dory Sargent

Family/Friends

Jenna Aldridge (Ehlers' family friend)
 Ken Alm (Gerald Alm's son)
 Mahin Amirfathi (MOPS assistant)
 Christina Andronic (Joanne Pease friend)
 Helen Archibald (Suzanne Chapman's sister)
 Tammy Argast (Terry & Dodie Argast's niece)
 Sholeh Askari (Ben Askari's wife)
 Debbie Bartosch (Marian Potter's Friend)
 Joy Beaudine (Erik Borg's cousin)
 Joyce Bodell (Ethel Janik's friend)
 Suzanne Boenker (friend of the Colley's)
 Norma Budahl (Ann Boscardin's aunt)
 Harold Bullard (Khalifa family friend)
 Susan Cambio (Hospice Coordinator)
 Mitch & Kristine Chausse (Dan & Jennie Steele's nephew & niece)
 Gary Finney (Tom Julian's friend)
 Lawrence Fitch (Patricia Adams' friend)
 Judy Flannery (John Flannery's sister-in-law)
 Maxine Fry (Gary Fry's mother)
 Marcy Gehrke (Linda Bare's friend)
 *Pam Gierhart (Claudia Vitalich's friends mom)
 Jeanne Ginther (Shirley Byer's sister)
 Robin Griffen (Carol Durst's friend)
 Linda Hanson (John Flannery's friend)
 Jerry Heard (friend of Kristy Chernick)
 Mike Khamis (Minton Paul's friend)
 Beryl Kendall (friend of Dee Wells)
 Valarie Kirkpatrick (Debbie Heath's mom)
 Dwight Kramer (Phyllis Browne's friend)
 Sharon Malone (Mike Malone's Mother)
 Jenny Mitchell (friend of the Brights)
 Trella Moyer (Marvel Anderson's sister)
 Nori Ondre (Joanne Pease's friend)
 John O'Shea (friend of Donna Riddell)
 Glenn Parker (Linda Parker's husband)
 Darryl Paulson (Clement family friend)
 Gina Perella (friend of John Humphrey)
 Lorene Petrucci (Nancy Humphrey's sister)
 Norm Reid (Arlene Dunn's neighbor)
 Lori Rettig (Steve and Anu Rettig's sister-in-law)
 David Riorden (Christine Clark's father)
 Stephen Roebuck (Kathleen Roebuck's son)
 Rylander family (Green family friend)
 Debbie Schmidt (Sara Estes' friend)
 Grayson Smiley & Mother (friend of Pat Knirk)
 Alma Smith (Eileen Green's mother)
 Douglas Smith (Eileen Green's brother)
 Carol Strickler (Carolyn Ditto's sister-in-law)
 John Stritch (Janice and Fred Ehlers' friend)
 Bob Stewart (John Zink's friend)
 Dee Dee Vasquez (Lisa Favor's cousin)
 Shari Vian (Carolyn Ditto's sister)
 Rita & Norv Wenner (Marilyn Odgers' friend)
 William Weldon (Ethel Janik's brother-in-law)
 Roger Winquist (John Zink's friend)
 *Yvonne Woodhouse (Audrey Hart's family member)

Service in the Military & Mission

PFC Kenneth Koch (Judy Ruddiman's grandson)
 Ens. Duncan Andrew McColl
 1st. Lt. Brandon Thomas (friend of Carole Clement's niece)
 Lt. Col. Lisa Tice (Lois & Jerry Hansen's daughter)
 Ltjg. Christopher Bowie (Friend of Rena Kamariotakis)
 Lt. Col. Craig Wiggers (Son of Dick & Jeni Wiggers)

***New this week**



Laguna Niguel Presbyterian Church

Senior Pastor: Dr. Randy Steele
 Associate Pastor: Rev. Emily McColl

*LNPC is...
 A Friend to our Neighbors,
 A Presence in the Community
 and a Witness to the World!*

January 24, 2010

LNPC HIGHLIGHTS

Laguna Niguel Presbyterian Church , 30071 Ivy Glenn, Laguna Niguel, CA 92677
 Church Office: 949/249-1218 ----- Youth Office: 949/249-1191 www.lnpc.org
 PARTNERS IN MINISTRY

The Congregation Ministers
 Dr. Randall Steele, Pastor..... pastor@lnpc.org
 Rev. Emily McColl, Associate Pastor.....emily@lnpc.org
 Margaret Lee, DDS, Vol. Lay Pastor for Caring Ministries.....takying7@hotmail.com
 Dr. H. Kenneth McCullen..... Pastor Emeritus
 Dr. Binh Vu, Music Ministries.....musicministry@lnpc.org
 Lee Lee Truong, Assist. Music Minister.....LeeLee@lnpc.org
 Suk Choi, Organist..... 249-1218
 Janice Ehlers, Children's Ministries.....Janice@lnpc.org
 Stacy Podres, Children's Ministries.....stacy@lnpc.org
 Prentice Park, Youth Ministries.....prentice@lnpc.org
 Jennifer Rickard, Office Administratorjennifer@lnpc.org
 Claudia Vitalich, Office Assistant.....bulletin@lnpc.org
 Nacho Calata, Sexton..... 249-1218